

# PLAT OF SURVEY

A PARCEL OF LAND SITUATED IN THE NORTHWEST QUARTER OF SECTION 23, TOWN 7 NORTH, RANGE 1 EAST, FLORENCE TOWNSHIP, WILLIAMS COUNTY, OHIO. LOCATED WITHIN THE NORTH AND EAST OF THE FIRST PRINCIPAL MERIDIAN OF THE ORIGINAL LAND SUBDIVISIONS OF OHIO.

**N. LINE, NW 1/4, SEC. 23 & CO. RD. J**

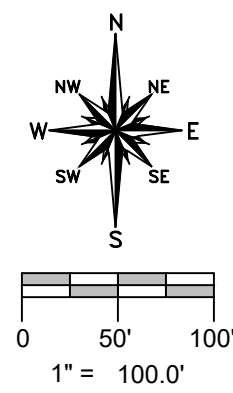
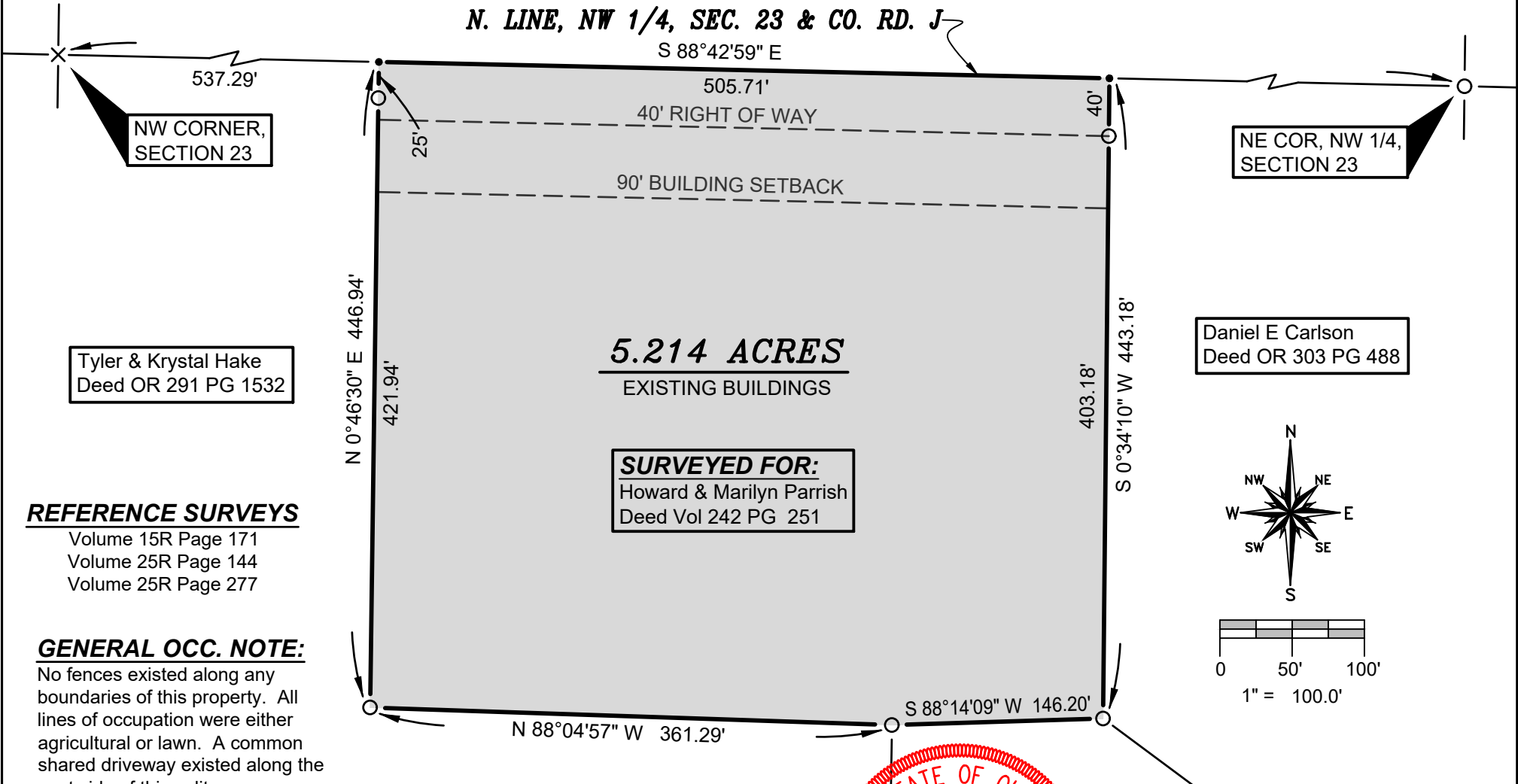

## REFERENCE SURVEYS

Volume 15R Page 171  
Volume 25R Page 144  
Volume 25R Page 277

## GENERAL OCC. NOTE:

No fences existed along any boundaries of this property. All lines of occupation were either agricultural or lawn. A common shared driveway existed along the east side of this split.

## SURVEY LEGEND

- Placed 5/8" Rebar w/ Cap
- × Found PK Nail
- Point Established this Survey
- Found Iron Pin or Pipe

I HEREBY CERTIFY THAT I HAVE SURVEYED THE PREMISES SHOWN ON THE PLAT ABOVE. ALL DIMENSIONS ARE SHOWN IN FEET AND DECIMALS THEREOF. SINCE THIS SURVEY DOES NOT INCLUDE A TITLE SEARCH, THERE COULD BE EASEMENTS OR OTHER ENCUMBRANCES UPON THE LAND WHICH ARE NOT SHOWN ON THIS SURVEY PLAT. IF THESE ARE REQUIRED, PLEASE FURNISH THE NECESSARY INFORMATION. THE BEARINGS AND DISTANCES SHOWN ON THE PLAT ABOVE ARE ASSUMED. THIS SURVEY HAS BEEN RECORDED IN VOL. 27R PAGE 074 OF THE WILLIAMS COUNTY SURVEY RECORDS.

*Brian M. Wieland*  
BRIAN M. WIELAND - REGISTERED SURVEYOR NO. 8286